

A photograph of a construction worker in a trench. The worker is wearing a grey t-shirt, a high-visibility yellow safety vest with orange reflective stripes, and yellow work gloves. They are using a tool to work on a pipe in the trench. The trench is filled with dirt and debris. In the background, another worker in a green hard hat is visible.

Lead Pipe Replacement Assistance Program FY26 Approved Contractor Training September 12, 2025, 11:30 AM

Agenda

- 01 Welcome
- 02 LPRAP Overview
- 03 Approved Contractor List
- 04 Health & Safety
- 05 Questions





Lead Pipe Replacement Assistance Program (LPRAP)



Our records indicate you have a Lead Pipe on your private property.

Lead exposure can cause serious health problems, especially for pregnant women and children.

The District will pay 100% of the cost to replace your lead pipe.



Let's work together to protect their futures, today. Please visit dcwater.com/lead-discount for full program details.

scan me 



GOVERNMENT OF THE DISTRICT OF COLUMBIA
MURIEL BOWSER, MAYOR

Lead Pipe Replacement Assistance Program

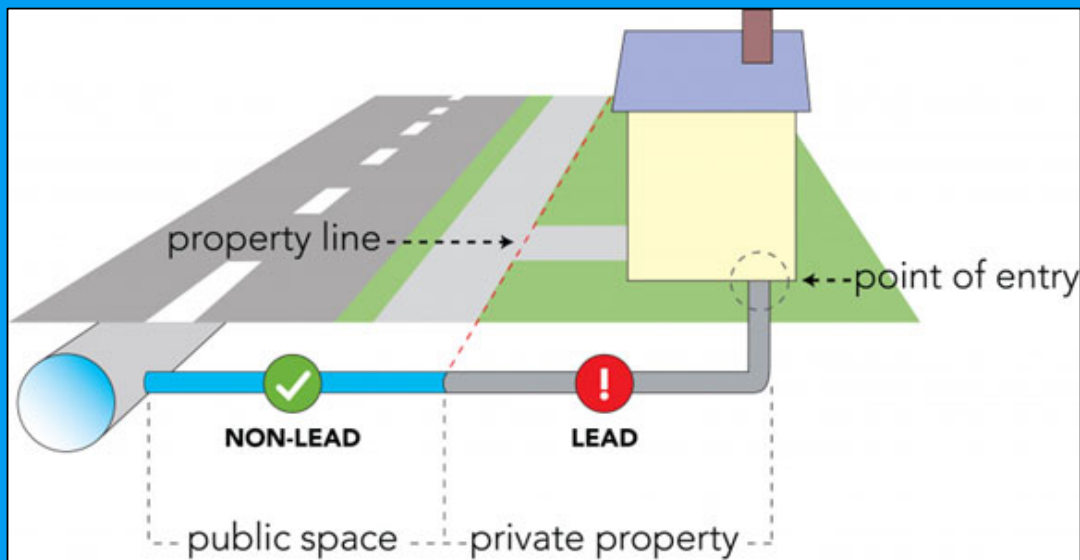

- Customer initiated
- Addresses existing partial lead service lines on the private side
- Assists property owners to pay for replacement

LPRAP Team



Homeowners



Department of Energy and Environment (DOEE)



DC Water



Approved Contractors

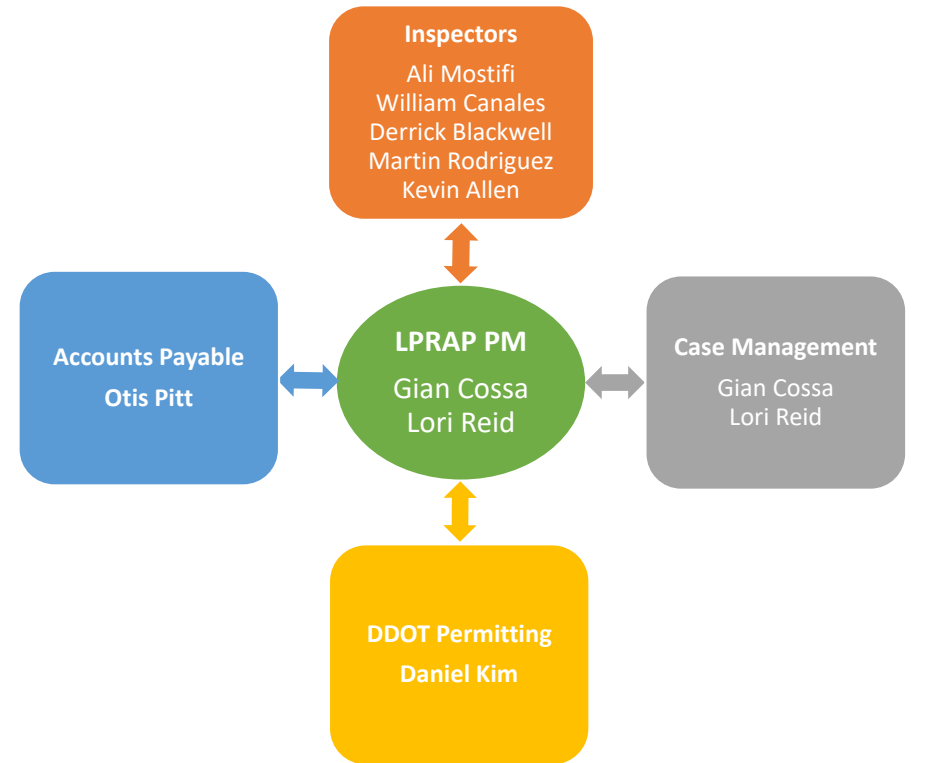

Program Resources

- Located on website - <https://www.dewater.com/resources/lead/partners-removing-lead/replacelead/customer-initiated-private-side-lead-replacement>
 - ✓ Cost Proposals
 - ✓ DDOT Public Space Permit Agent Agreement
 - ✓ Payment Requests
 - ✓ MOT Reimbursement Form
- Finding property Line - [YouTube Video](#)

Contractor Documents

**FY25 Approved Contractors List qualification period is now open. See RFQ package below. For submission questions – contact Lead Free DC Team at leadwork@dewater.com or 202-787-4044. **

- Request for Qualifications – LPRAP FY25 Approved Contractors
- LPRAP Approved Contractor Training Presentation

Required forms and related program materials include:

1. Process Overview

2. [Cost Proposal](#)

Filled out and submitted by Approved Contractor AFTER Homeowner application approved by DOEE

3. [LPRAP Contractor – DC Water DDOT Public Space Permit Agent Agreement](#)

To be submitted by Approved Contractor with Cost Proposal

7. [Payment Request/Invoice](#)

Contractor submits to leadwork@dewater.com

8. [MOT Reimbursement Form](#)

Contractor submits with Payment Request

9. [Tap Card](#)

Contractor submits with invoice

LPRAP Process

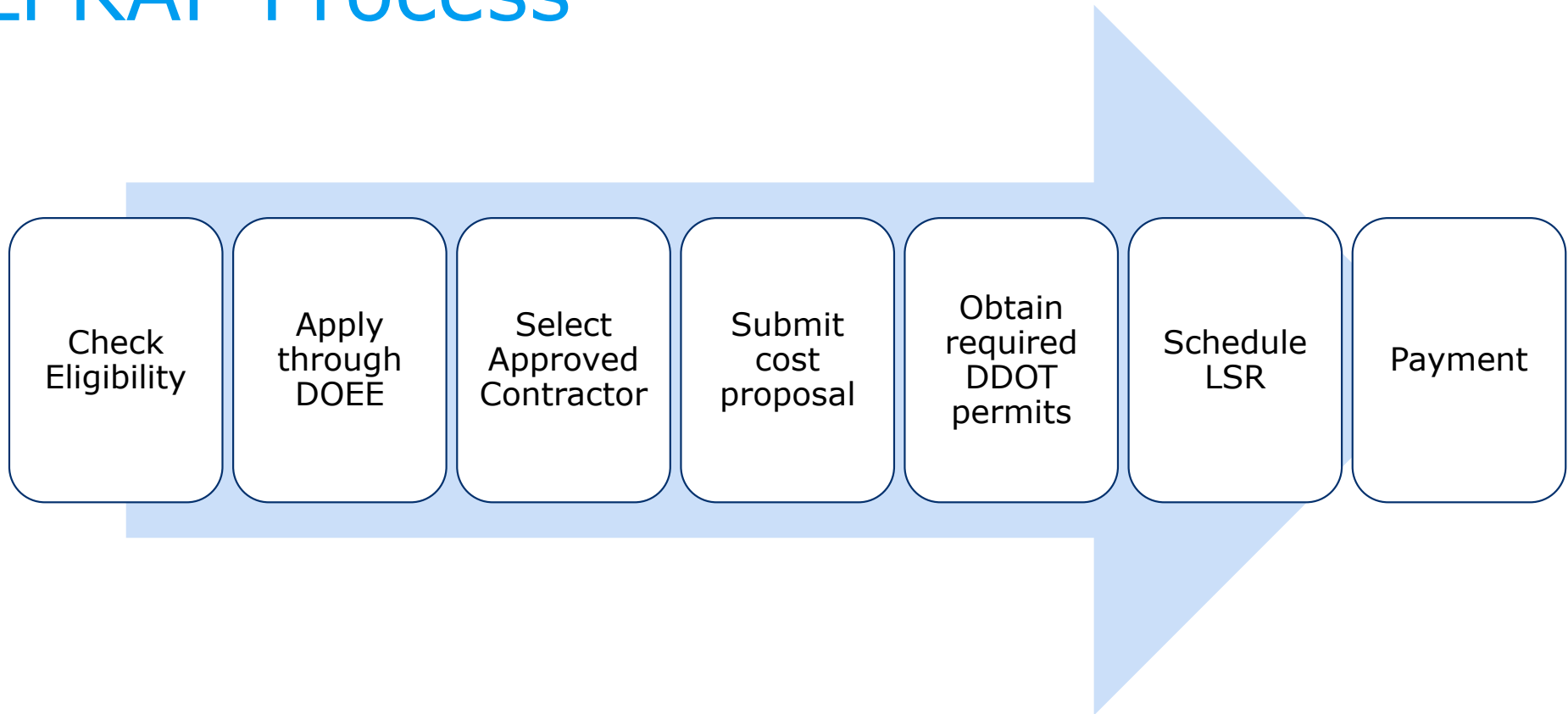

LPRAP Process

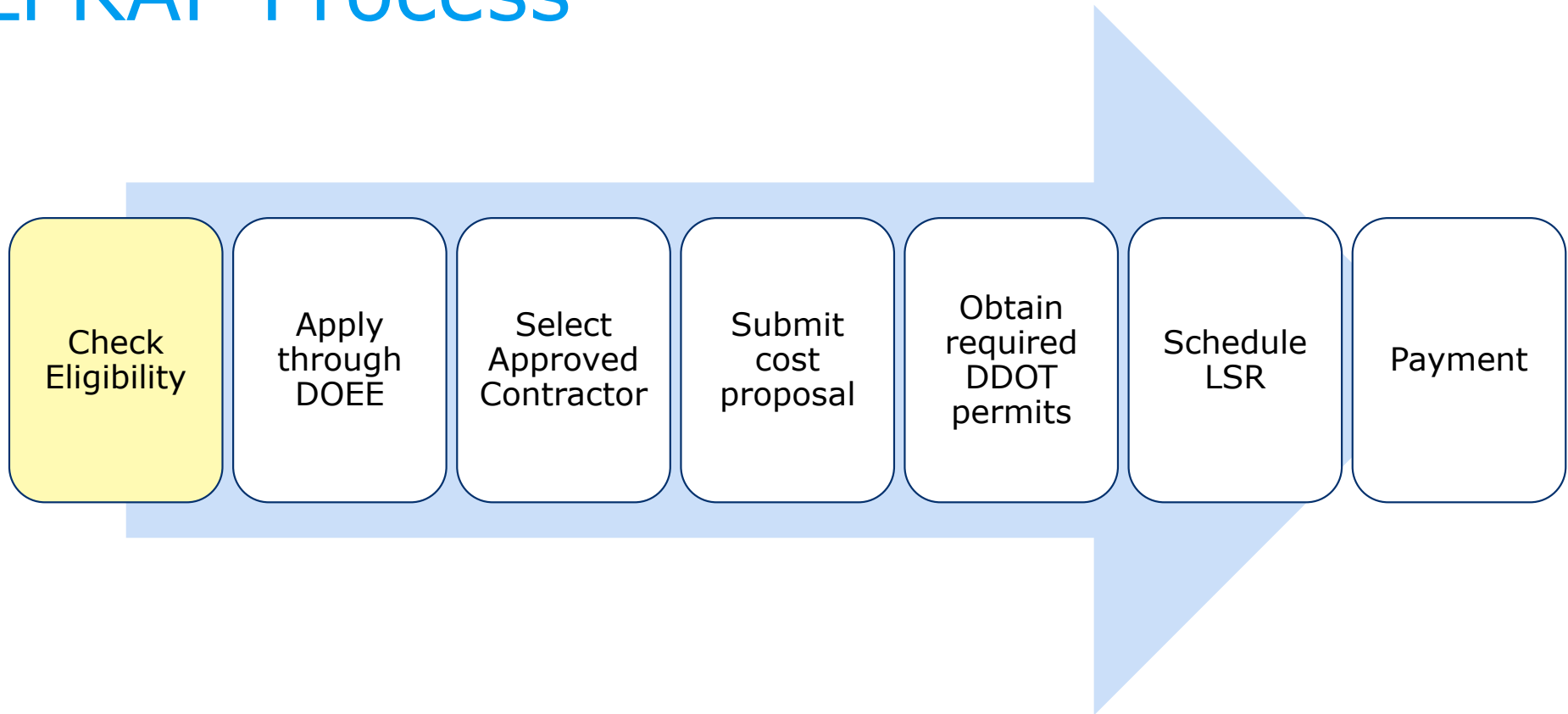

Check Eligibility

- Check Lead Inventory Map (<https://www.dwater.com/leadmap>)
- Construction Dashboard (<https://www.dwater.com/lead-free-dc-construction-dashboard>)
- Eligible pipe material should be listed as shown below:
 - In Private Space: Lead, Galvanized or Brass
 - In Public Space: Copper

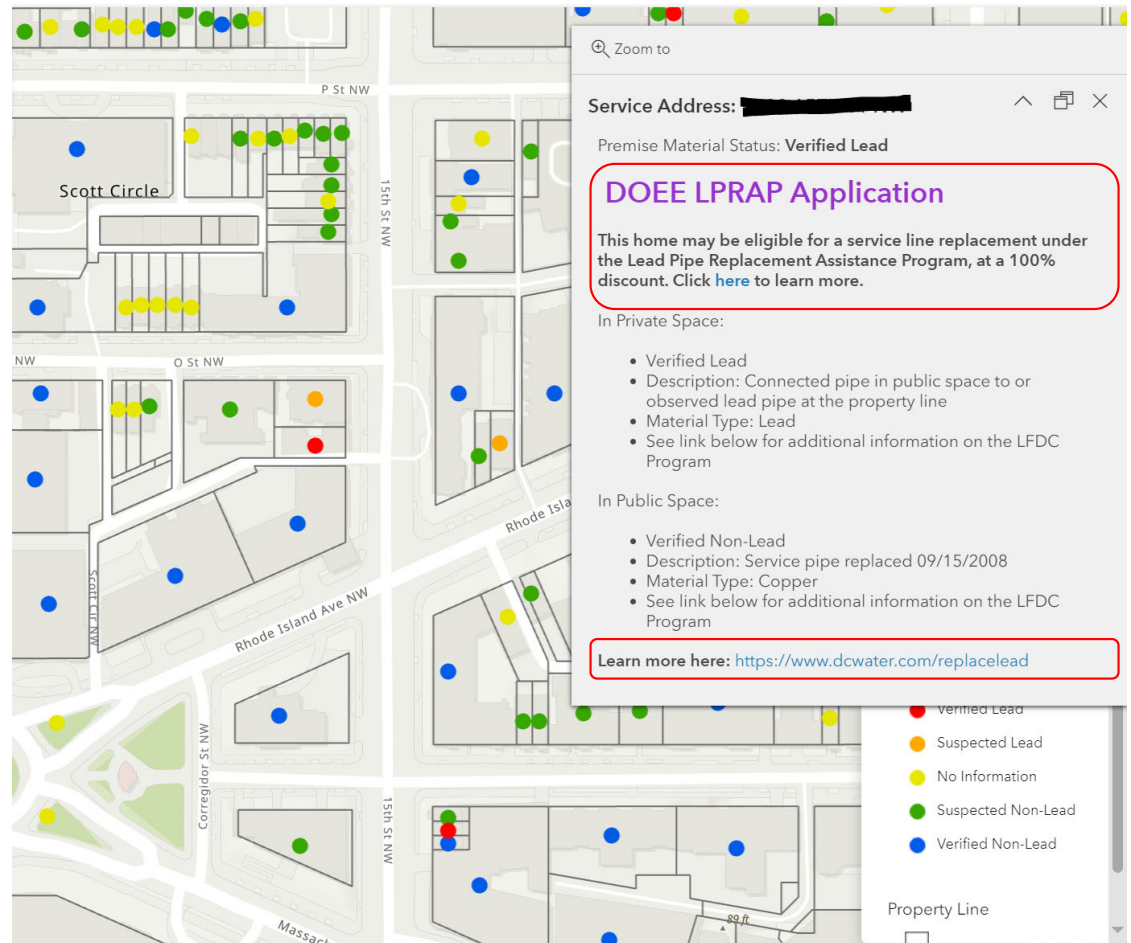

LPRAP Process

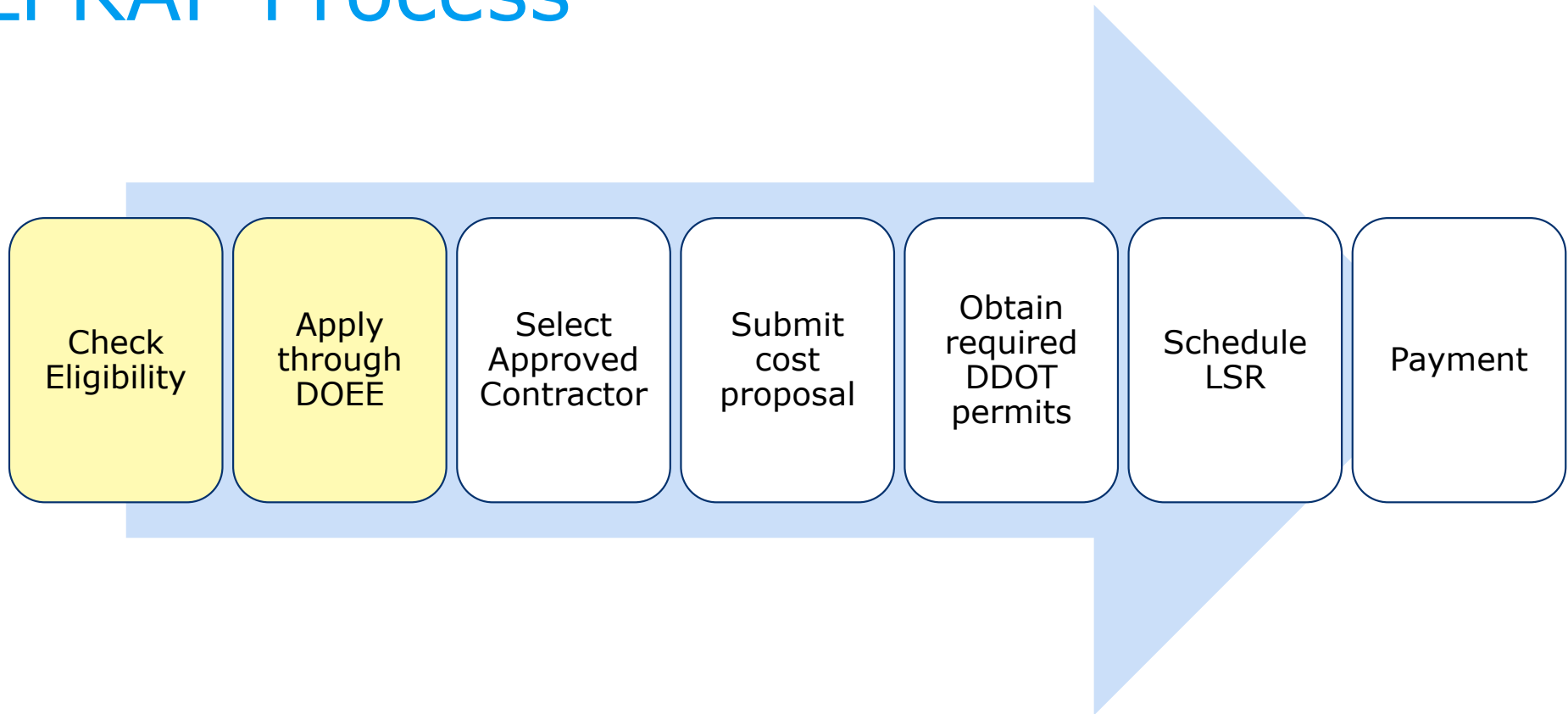

Submit DOEE Application

- DOEE reviews eligibility and assigns assistance level for District Funds*
 - Standard assistance (50% up to \$2,500)
 - Income eligible (100%)

**When district funds are available*

LEAD PIPE REPLACEMENT ASSISTANCE PROGRAM (LPRAP)
Use this form to apply for financial assistance to replace lead pipes on your property.

Background
On January 16, 2019, Mayor Bowser signed legislation establishing the Lead Pipe Replacement Assistance Program (LPRAP) to assist District residential property owners to complete the replacement of lead pipes on their private property if the pipe in the public space is not lead.
To determine if your property is qualified, visit dcwater.com/leadmap and search your address.
For more information, including the income guidelines, visit: doee.dc.gov/service/leadlinereplacement

Step 1: Tell us about yourself
Are you the property owner? ☐ Yes ☐ No (Note: only the property owner may apply.)
Does the owner live at the property? ☐ Yes ☐ No
Is the property currently rented to tenants? ☐ Yes ☐ No
If so, are those tenants part of a District or federal housing program? ☐ Yes ☐ No ☐ N/A

Applicant First Name _____ Applicant Last Name _____
Street Address _____ Washington, DC _____ ZIP _____
Home Phone _____ Cell Phone _____ Email Address _____

DEPARTMENT OF ENERGY & ENVIRONMENT
LPRAP Program
Thank you for your interest in Lead Pipe Replacement Assistance Program (LPRAP). Once you begin the application, you will **NOT** be able to save the application and return to it later.
In order to complete your application, you will need to attach a scan or photo of the following:
Required Documents:
• DC Water bill
• Photo ID
• Proof of property ownership
• Proof of income for anyone who earns income in the household (optional)

[Apply Here](#)
If you have any questions or need further assistance, please contact us at: leadline.replacement@dc.gov.

| | | |
|------------------------------------|--|----|
| | <input type="checkbox"/> Yes <input type="checkbox"/> No | \$ |
| | <input type="checkbox"/> Yes <input type="checkbox"/> No | \$ |
| Total Number of Household Members: | Household Total Annual Income \$ | |

For more information, please visit: doee.dc.gov/service/leadlinereplacement

DEPARTMENT OF ENERGY & ENVIRONMENT **GOVERNMENT OF THE DISTRICT OF COLUMBIA** **MURIEL BOWSER, MAYOR**

DOEE | 1200 First Street NE, 5th Floor, Washington, DC 20002 | doee.dc.gov/service/leadlinereplacement TURN PAGE

LPRAP Process

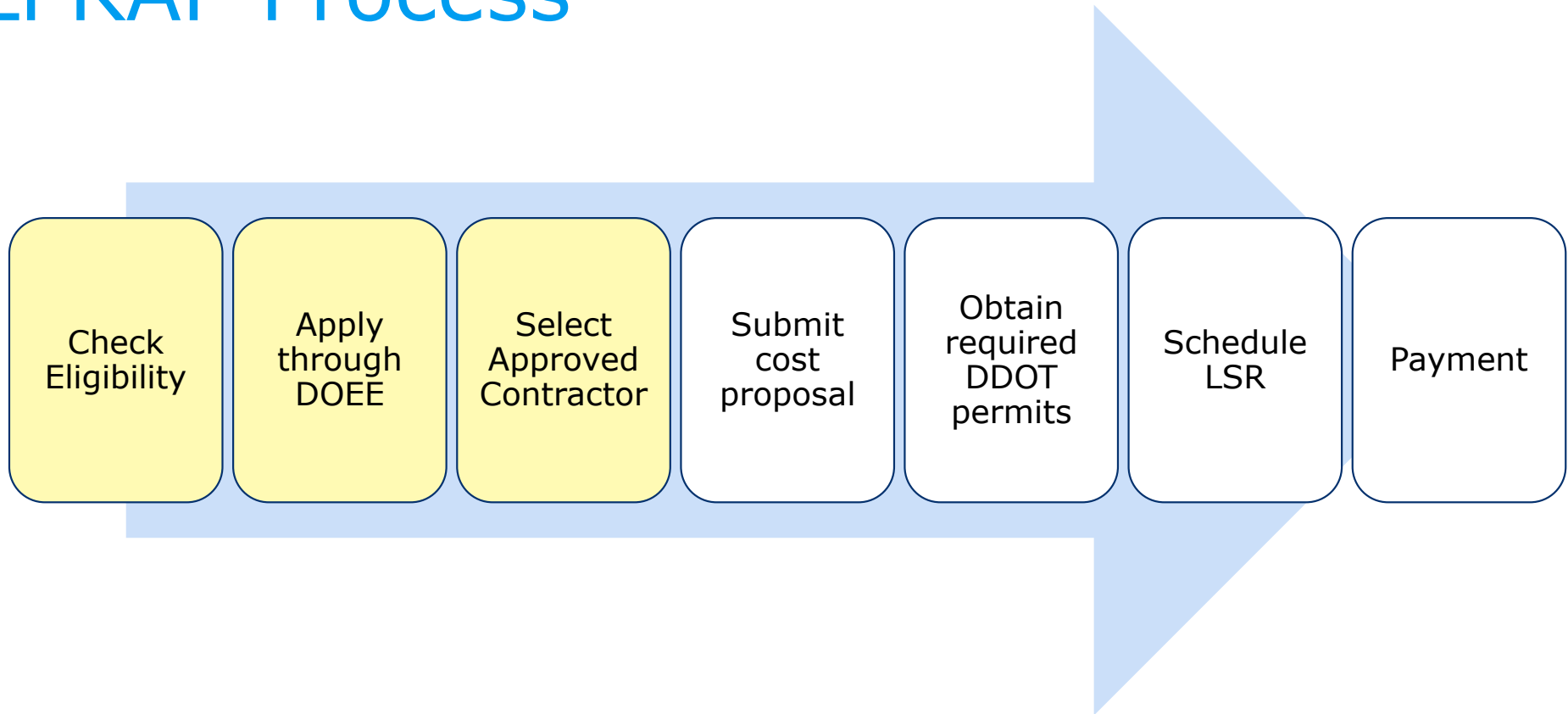

Select Approved Contractor

- Homeowners select a contractor from **Approved Contractor List**- posted to DC Water website – updated annually
 - ✓ RFQ submission complete
 - ✓ Mandatory training completed
- Contractor submits cost proposal and coordinates remaining steps through install directly with DC Water.

Note – Agreement is between homeowner and contractor only.

Lead Pipe Replacement Assistance Program (LPRAP) Fiscal Year 2025 Approved Contractor List

(Effective: from 10/01/2024 to 09/30/2025)

In accordance with Section 6019b of D.C. Law 22-0241, "Lead Water Service Line Replacement and Disclosure Amendment Act of 2018," effective March 13, 2019, DC Water is authorized to establish a "list of approved contractors for residential property owners to use for the replacement of the portion of a lead water service line on private property." The LPRAP Approved Contractor List is updated annually.

Note: If you choose a contractor NOT included on the list, you will be ineligible to receive assistance.

Thomas E. Clark Inc
Rafal Sadowski
301-440-2228
leadout@thomaseclark.com

S&J Service, Inc
Ciatta Claggett
301-731-9555
cclaggett@sj-service.com

P. C. Godaire Plumbing, LLC
Steven Lavery
240-388-6319
steven@pcgodaireplumbing.com

John C Flood
(DBA Mid-Atlantic Trenchless)
Carter McLendon
240-508-5525
service@midatlantictrenchless.com

James Vito, Inc.
Chris Davidson
301-251-0211
dclead@vitoservices.com

Von Drain & Contracting LLC
Davonne McNeely
202-971-2971
vondrainandcontractingllc@gmail.com

Iconic Plumbing LLC
Dee Lofton
202-497-7370
dlofton@iconicplumbing.com

Emerald Plumbing Company LLC
Roderick Neither Sr.
240-381-8072 (m), 240-392-3535 (o)
devin@emerald911.com

CW Wolf Contracting, Inc.
Chris Utley
202-253-8966
cwolf1008@gmail.com

Ben's Plumbing LLC
Benjamin Rookstool
240-660-0935
ben@bensplumbing.us

LPRAP Process

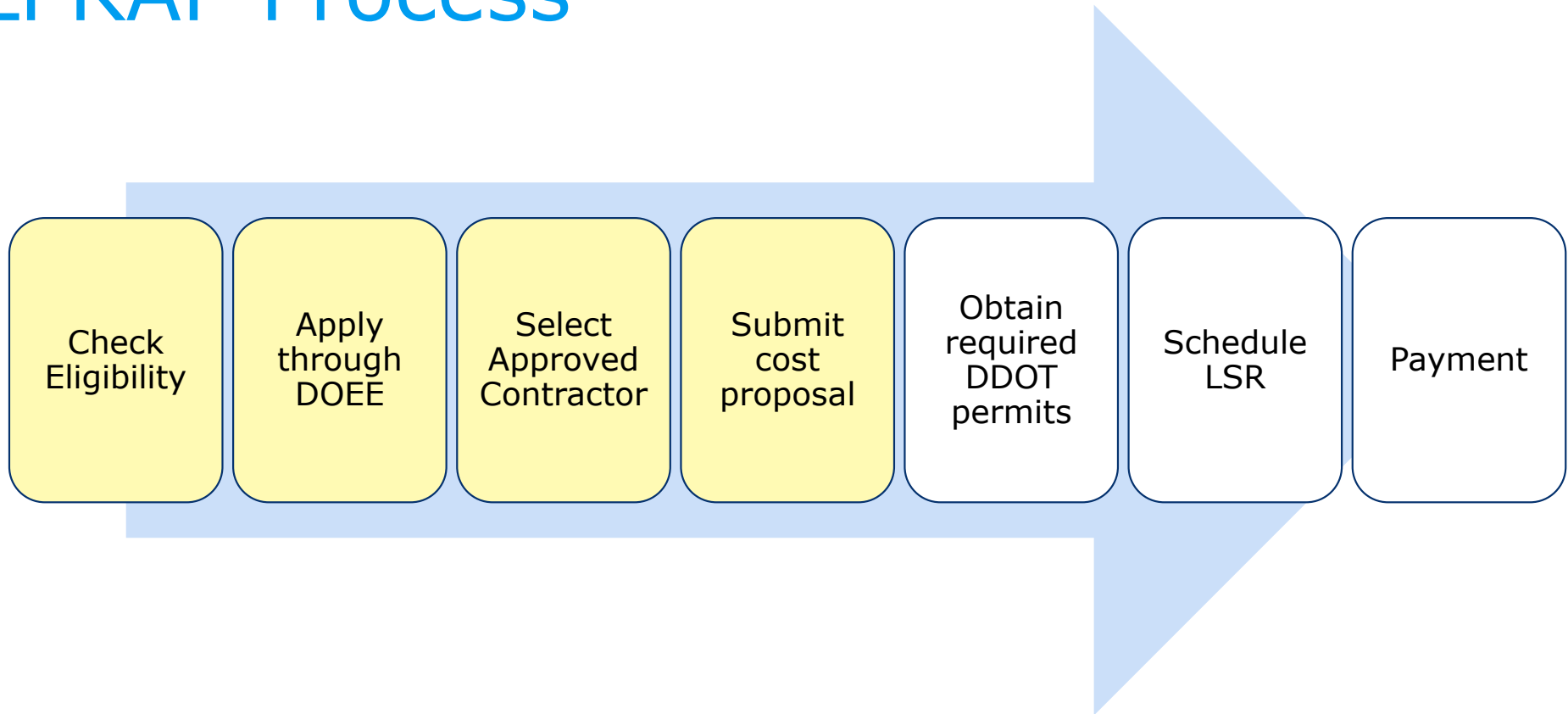

Cost Proposal

(Cost Proposal Form)

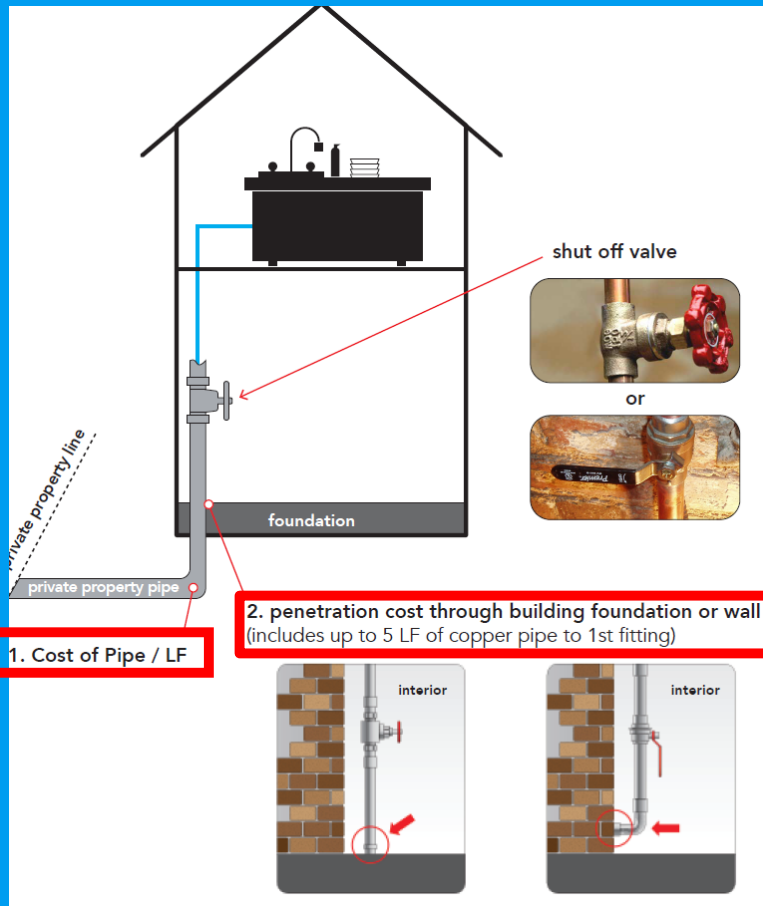

| Lead Service Line Replacement Assistance Program Cost Proposal | | | |
|--|--|---|--------------------|
| Customer Information | | | |
| Service Address | | | |
| Customer Name | | | |
| Customer Contact Phone # & Email | | | |
| Plumber/Contractor Information | | | |
| Plumbing Company Name | | | |
| Company Rep's Name (The person filling out this information) | | | |
| Plumbing Company Phone # & Email | | | |
| DC Plumber License Number | | | |
| Length of Warranty | | | |
| As-is Condition Documentation to be Attached to Quote | | | |
| Proposal Documentation | | | |
| Proposed construction method - Molding, Pulling, directional drilling, or Open Cut Trench (open cut allowed only if site conditions do not permit molding or pulling pipe) | | Legend: L=Lead, G=Galvanized, B=Brass, C=Copper, P=Plastic, CPVC | |
| Pipe Material to be Installed | | Existing Pipe Material (check all that apply)* | |
| Diameter of pipe in inches to be Installed | | inches | |
| Length of Pipe in Feet to be Replaced <u>OUTSIDE</u> | | Was CS Located? Yes <input type="checkbox"/> No <input type="checkbox"/> | |
| Length of Pipe in Feet to be Replaced <u>INSIDE</u> (Building Penetration to 1st Fitting, minus up to 5' included with penetration cost) | | LF (wall to CS) LF (CS to M) LF (M to curb) | |
| TOTAL of Pipe in Feet to be replaced (Outside and Inside, minus up to 5' included with penetration cost) | | LF | |
| Quote | | | |
| Service Line ≤ 11 LF | | Cost of Lead Service Line Replacement with Copper, includes mobilization/demobilization, location of curb stop, backfill, restoration, penetration, allowance, and drywall repair | Contractor's Quote |
| Service Line > 11 LF | | Turnkey cost of pipe per Linear Foot (LF) to be replaced (See Item 1. on graphic) outside the home including backfill and restoration | Reasonable Cap |
| | | Turnkey penetration cost thru building wall, includes 5 LF of copper pipe to 1st fitting (See Item 2. on graphic) including internal shut off valve, sealing wall penetration, and drywall repair | |
| | | Allowance for Communication, Permit Coordination, DOB Permit Fees and Miscellaneous | |
| Curb Stop and Curb Stop Box (Contingent) | | | |
| Additional cost for special conditions as documented in photographs, including restoration, attached to this quote, and a written explanation. | | | |
| (A) Restoration of Private Property | | | |
| (B) Restoration of Paved Surface | | | |
| (C) Restoration of Interior Surface | | | |
| Industry Adjustment for Costs & Labor (\$700) | | | |
| Other | | | |
| Fixed price allowance for expedited contracted review in case DOB inspectors are unavailable to provide inspection on requested schedule | | | |
| Total | | | |
| Test Pit | | | |
| Cost of performing a test pit to verify the pipe material type between the curb stop and the first fitting. | | Contractor's Quote | Reasonable Cap |
| (A) If the material type is copper, the test pit cost will be charged in lieu of the lead service line replacement. | | | |
| (B) If the material type contains lead (i.e. lead, galvanized iron, or brass) the excavation is included in the total estimated cost for lead service line replacement. | | | |
| Total Estimated Cost for Test Pit | | | |
| Is there an ACTIVE LEAK ON PRIVATE property? By initialing here, you affirm that a leak investigation has been performed and that this Cost Proposal shall be considered as your Plumber's Report. | | Plumber's Initials for Leak: | |
| Notes: | | | |
| Homeowner's signature: | | Date: | |

Cost Proposal (Cont)

- Proposed construction methodology
- Existing pipe material
- Length of lead pipe to be replaced
 - Exterior + Interior
 - For interior LF - provide sketches indicating
 - LF from curb stop to penetrating wall
 - LF from penetrating wall to 1st fitting

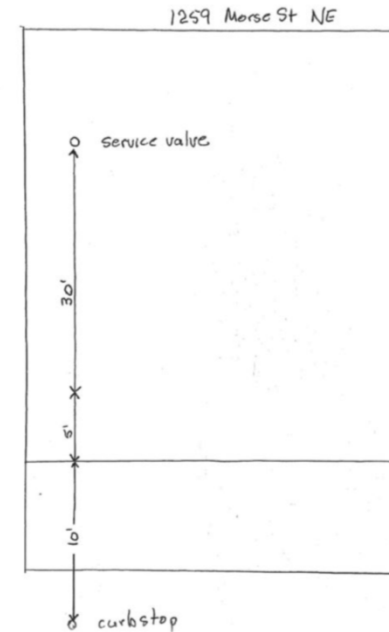

| As-is Condition Documentation to be Attached to Quote | | | | | | | | | | | | | | |
|--|--|--|---|--------------------------|---|----|----|----|--------------|-------------------------------------|--------------------------|--------------------------|--------------------------|--------------------------|
| Proposal Documentation | | | | | | | | | | | | | | |
| Proposed construction method - Molding, Pulling, directional drilling, or Open Cut Trench (open cut allowed only if site conditions do not permit moling or pulling pipe) | Moling | *Legend: L = Lead, G = Galvanized, B = Brass, C = Copper, P = Plastic CPVC | | | | | | | | | | | | |
| Pipe Material to be Installed | Copper Type K | Existing Pipe Material (check all that apply)* | <table border="1"> <tr> <td>L</td> <td>G</td> <td>B</td> <td>C</td> <td>P</td> </tr> <tr> <td><input checked="" type="checkbox"/></td> <td><input type="checkbox"/></td> <td><input type="checkbox"/></td> <td><input type="checkbox"/></td> <td><input type="checkbox"/></td> </tr> </table> | | L | G | B | C | P | <input checked="" type="checkbox"/> | <input type="checkbox"/> | <input type="checkbox"/> | <input type="checkbox"/> | <input type="checkbox"/> |
| L | G | B | C | P | | | | | | | | | | |
| <input checked="" type="checkbox"/> | <input type="checkbox"/> | <input type="checkbox"/> | <input type="checkbox"/> | <input type="checkbox"/> | | | | | | | | | | |
| Diameter of pipe in Inches to be Installed | 1 | inches | | | | | | | | | | | | |
| Length of Pipe in Feet to be Replaced OUTSIDE | Was CS Located? Yes <input checked="" type="checkbox"/> No <input type="checkbox"/> | <table border="1"> <tr> <td>5</td> <td>10</td> <td>5</td> </tr> <tr> <td>LF</td> <td>LF</td> <td>LF</td> </tr> <tr> <td>(wall to CS)</td> <td>(CS to M)</td> <td>(M to curb)</td> </tr> </table> | 5 | 10 | 5 | LF | LF | LF | (wall to CS) | (CS to M) | (M to curb) | | | |
| 5 | 10 | 5 | | | | | | | | | | | | |
| LF | LF | LF | | | | | | | | | | | | |
| (wall to CS) | (CS to M) | (M to curb) | | | | | | | | | | | | |
| Length of Pipe in Feet to be Replaced INSIDE (Building Penetration to 1st Fitting, minus up to 5' included with penetration cost) | 2 | LF | | | | | | | | | | | | |
| TOTAL of Pipe in Feet to be replaced (Outside and Inside, minus up to 5' included with penetration cost) | 7 | LF | | | | | | | | | | | | |

Cost Proposal (Cont.)

- If total LF \leq 11 LF

| Quote | | Contractor's Quote | Reasonable Cap |
|--|---|--------------------|----------------|
| Service Line \leq 11 LF | Cost of Lead Service Line Replacement with Copper, includes mobilization/demobilization, location of curb stop, backfill, restoration, penetration, allowance, and drywall repair | 4300 | \$4,300 |
| Service Line > 11 LF | Turnkey cost of pipe per Linear Foot (LF) to be replaced (See Item 1. on graphic) outside the home including backfill and restoration | | \$200/LF |
| | Turnkey penetration cost thru building wall, includes 5 LF of copper pipe to 1st fitting (See item 2. on graphic) including internal shut off valve, sealing wall penetration, and drywall repair | | \$1,250 |
| | Allowance for Communication, Permit Coordination, DOB Permit Fees and Miscellaneous | | \$700 |
| Curb Stop and Curb Stop Box (Contingent) | | | \$500 |
| Additional cost for special conditions as documented in photographs, including restoration, attached to this quote, and a written explanation. (A) Restoration of Private Property (B) Restoration of Paved Surface (C) Restoration of Interior Surface | | | |
| Industry Adjustment for Costs & Labor (\$700) | | 700 | |
| Other | | | |
| Fixed price allowance for expedited contracted review in case DOB inspectors are unavailable to provide inspection on requested schedule | | | \$450 |
| Total | | 5,000 | |

Must be identified in CP stage

Cost Proposal (Cont.)

- If total LF > 11 LF (ex. 15 LF)

| | | | | |
|--|---|-----------|--------------------|----------------|
| TOTAL of Pipe in Feet to be replaced (Outside and Inside, minus up to 5' included with penetration cost) | | 15 | | |
| Quote | | | Contractor's Quote | Reasonable Cap |
| Service Line ≤ 11 LF | Cost of Lead Service Line Replacement with Copper, includes mobilization/demobilization, location of curb stop, backfill, restoration, penetration, allowance, and drywall repair | | | \$4,300 |
| Service Line > 11 LF | Turnkey cost of pipe per Linear Foot (LF) to be replaced (See Item 1. on graphic) outside the home including backfill and restoration | 200 \$/LF | 3000 | \$200/LF |
| | Turnkey penetration cost thru building wall, includes 5 LF of copper pipe to 1st fitting (See item 2. on graphic) including internal shut off valve, sealing wall penetration, and drywall repair | | 1250 | \$1,250 |
| | Allowance for Communication, Permit Coordination, DOB Permit Fees and Miscellaneous | | 700 | \$700 |
| Curb Stop and Curb Stop Box (Contingent) | | | | \$500 |
| Additional cost for special conditions as documented in photographs, including restoration, attached to this quote, and a written explanation. (A) Restoration of Private Property (B) Restoration of Paved Surface (C) Restoration of Interior Surface | | | | |
| Industry Adjustment for Costs & Labor (\$700) | | | 700 | |
| Other | | | | |
| Fixed price allowance for expedited contracted review in case DOB inspectors are unavailable to provide inspection on requested schedule | | | | \$450 |
| Total | | | 5,650 | |

Cost Proposal (Cont.)

- Include Test Pit cost in Cost Proposal if Test Pit may be required based on copper at POE
- Total cost = adjustment + reasonable cap

| | | |
|---|-------|----------------|
| Industry Adjustment for Costs & Labor (\$700) | | 700 |
| Other | | |
| Fixed price allowance for expedited contracted review in case DOB inspectors are unavailable to provide inspection on requested schedule | | \$450 |
| Total | 5,650 | |
| Test Pit | | |
| Contractor's Quote | | Reasonable Cap |
| Cost of performing a test pit to verify the pipe material type between the curb stop and the first fitting. (A) If the material type is copper, the test pit cost will be charged in lieu of the lead service line replacement. (B) If the material type contains lead (i.e. lead, galvanized iron, or brass) the excavation is included in the total estimated cost for lead service line replacement. | 1200 | \$1,200 |
| Total Estimated Cost for Test Pit | 1900 | |

Cost Proposal (Cont.)

- Emergency Work Request (EWR)
 - Reason (leak, water shut off, etc.)
 - Include plumber initials
 - Request start date in email and Notes

| | | |
|---|--------------------------------------|---------------------------------|
| Is there an ACTIVE LEAK ON PRIVATE property? By initialing here, you affirm that a leak investigation has been performed and that this Cost Proposal shall be considered as your Plumber's Report. | | Plumber's Initials for Leak: JS |
| Notes: | Active leak at first shut off valve. | |
| Homeowner's signature: | John Smith | Date: 7/26/2024 |

DDOT Agreement

Note – It is the Contractor's Responsibility to comply with all DDOT requirements

| | |
|---|--|
| <div><div>David L. Gadis, Chief Executive Officer DISTRICT OF COLUMBIA WATER AND SEWER AUTHORITY 1385 CANAL STREET, SE WASHINGTON, DC 20003</div></div> <div>CONTRACTOR – DC WATER DDOT PUBLIC SPACE PERMIT AGENT AGREEMENT<p>By signing this DC Water DDOT Public Space Permit Agent Agreement ("Agreement"), I understand and agree that:</p><ol style="list-style-type: none">1. [Name of Contractor Firm] ("Contractor") is a Lead Pipe Replacement Assistance Program ("LPRAP") Approved Contractor [per D.C. CODE § 34-2159(f)(1)] and has contracted with [Name of Property Owner(s)] ("Property Owner(s)") to perform a Lead Water Service Pipe Replacement on their Property located at: [Address]2. District of Columbia Water and Sewer Authority ("DC Water") is authorized to replace and maintain water service pipes in public space, however, property owners are solely responsible for replacing and maintaining the water service pipes on private property at their costs.3. To encourage property owners to replace lead water service pipes on properties where the public-side has previously been replaced in whole or in part, the Council of the District of Columbia enacted the <i>Lead Water Service Line Replacement and Disclosure Amendment Act of 2018</i>, D.C. Law 22-241, effective March 12, 2019, ("Act"). This Act established the Lead Pipe Replacement Assistance Program ("LPRAP") that provides financial assistance to cover the costs of replacing their lead water service pipe.4. Under the LPRAP, the Property Owner(s) is required to apply for assistance from the Department of Energy and Environment ("DOEE") and contract with an LPRAP Approved Contractor to perform a Lead Water Service Pipe Replacement.5. If Contractor places equipment, conducts construction staging, or any work in public space, in the performance of the lead water service pipe replacement work, the District Department of Transportation ("DDOT") will require the Contractor to obtain a DDOT Public Space Permit/Public Space Occupancy/Parking Permit ("DDOT Permit") for that work.6. To assist Contractor in obtaining the DDOT Permit, DC Water agrees to act as Contractor's Agent for the limited purpose of obtaining the required DDOT Permit including preparing the DDOT Public Space Permit Application, traffic control plan (TCP), site plan, and project information sheet at no cost to Contractor. DOEE shall be listed as the Permittee.7. Contractor shall implement all requirements of the DDOT Permit while performing the Lead Water Service Pipe Replacement.8. DC Water and DOEE shall have no responsibility for performing the requirements in the DDOT Permit or for correcting any deficiencies or violations cited by DDOT in Contractor's performance of the work.9. Contractor shall assume all liability for any damages in connection with the construction work performed by Contractor to complete a Lead Water Service Pipe Replacement and associated restoration.10. Contractor indemnifies, holds harmless, protects and defends DC Water and DOEE and its commissioners, officers, directors, employees and agents against and from any and all losses, damages, liabilities, suits, claims, demands, expenses (including, without limitation, attorneys' fees), judgments, interest and costs incurred or suffered by DC Water or DOEE or their commissioners, officers, directors, employees and agents that arise from either implementing the requirements of the DDOT Permit, as a result of this</div> | <p>Agreement, which includes Contractor's negligence in performing the Private Lead Water Service Pipe Replacement or noncompliance with the terms and requirements of the DDOT Permit, unless such losses, damages, liabilities, suits, claims, demands, expenses, judgments, interest or costs are due to DC Water's gross negligence, willful action or willful failure to act.</p> <ol style="list-style-type: none">11. This Agreement or its interests cannot be assigned or transferred, voluntarily or by operation of law, without the prior written approval of DC Water. Assignment or transfer of this Agreement shall be void.12. DC Water will use its best efforts to take all action necessary, proper, or advisable to consummate, make effective, and comply with the terms of this Agreement.13. I understand this Agreement shall automatically cancel if the Property Owner(s) cancels their contract with Contractor.14. I understand I may cancel this Agreement at any time prior to midnight of the third business day after the date of signing this Agreement. Notice of cancellation must be submitted in writing and emailed to leadwork@dcwater.com or mailed to the address below. <p>An electronic copy of this Agreement is provided. If replying by e-mail (preferred method), sign one copy of the Agreement and email a scanned copy to leadwork@dcwater.com under the subject "DDOT Public Space Permit Agent Agreement for Lead Pipe Replacement Assistance Program." If replying by mail, sign in the signature space provided below and return the completed Agreement to the address below.</p> <p>District of Columbia Water and Sewer Authority Lead Pipe Replacement Assistance Program ATTN: Gian Cossa, COF, 5th Floor 5000 Overlook Ave SW Washington, DC 20032</p> <p>Check one and sign in space provided below. <input type="checkbox"/> I/we accept the terms of this Agreement. <input type="checkbox"/> I/we DO NOT accept the terms of this Agreement.</p> <p>Signature of Officer/Owner of Contractor Firm: [Signature Line] [Date Line]</p> <p>Signature [_____] Date [_____]</p> <p>Print Name [_____]</p> <p>Contractor Firm Name [_____]</p> <p>Contractor Firm Address [_____]</p> <p>Phone Number [_____] Email Address [_____]</p> <p>Agreed & Authorized by: [_____] Authorized DC Water Representative [_____] Date [_____]</p> <p>2</p> <p>dcwater.com</p> |
|---|--|

Backup – Photo Documentation



House Number Visible



Flag Curb Stop



Curb Stop relative to landscape

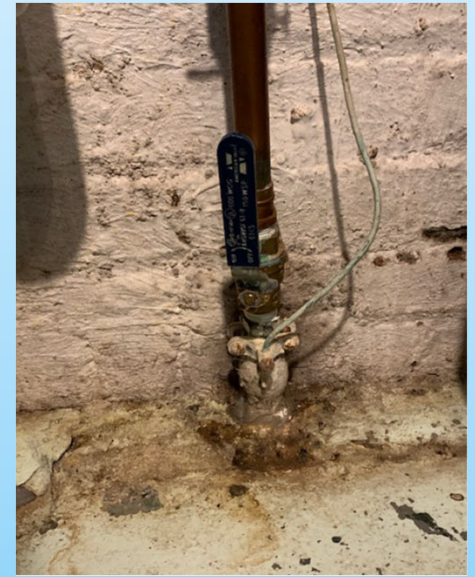

Good first fitting

Backup – Photo Documentation



Scratched lead pipe



Magnet identifying
galvanized pipe

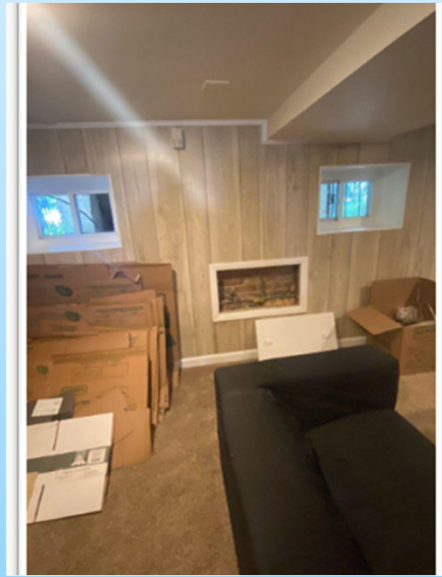

Interior location of POE



If POE not visible –
consider a borescope

LPRAP Process

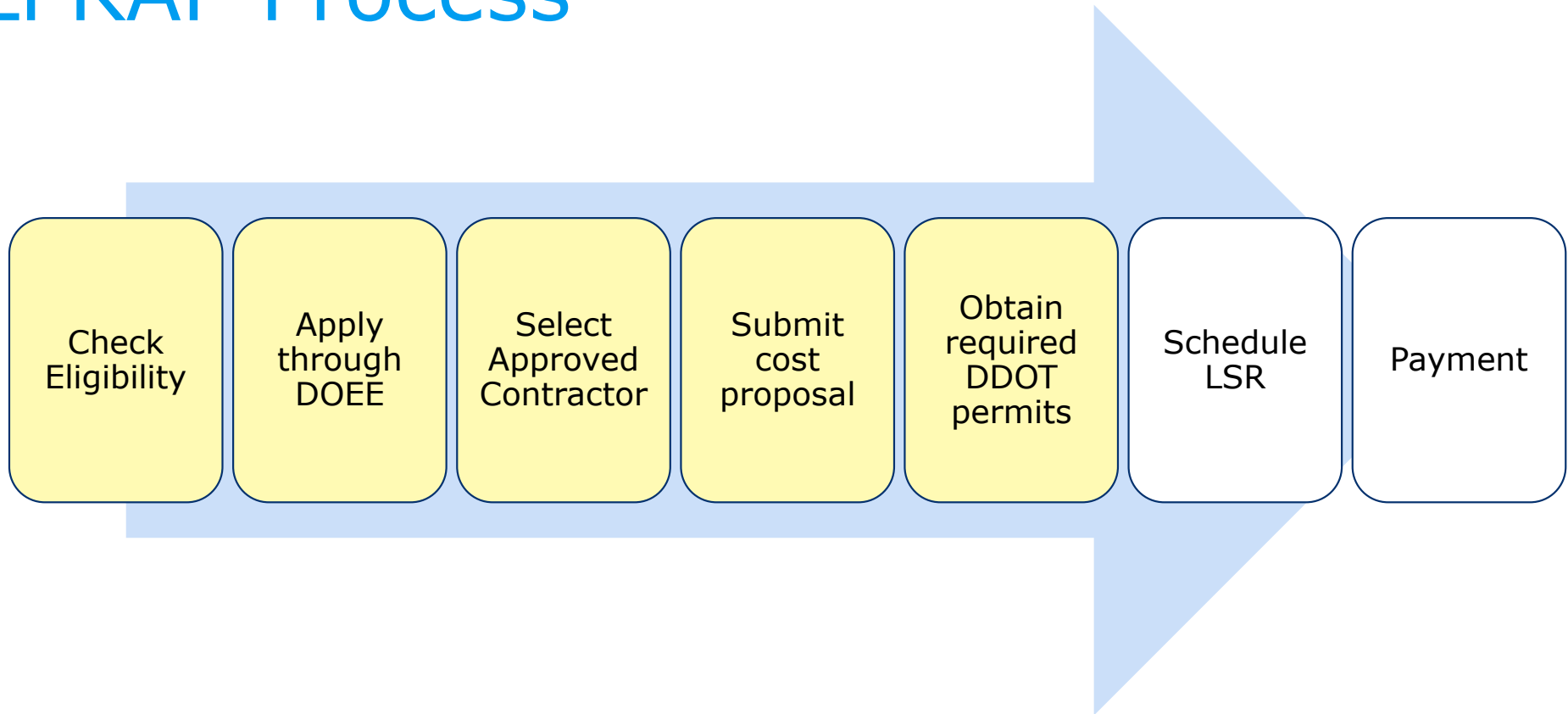

Permitting

- Construction Permit
- Occupancy Permit
- Approved TCP
- Project Information Sheet
- No Parking Signs

Print out and have copies on site

LEGEND

- RIGHT OF WAY
- SIDEWALK
- EXCAVATION
- WORKZONE
- TEMPORARY PEDESTRIAN ACCESS ROUTE
- WORK VEHICLE
- WORK VEHICLE WITH TRAILER
- TRAFFIC CONES/DRUMS
- BEIN
- ARROW PANEL
- FLAGGER
- DIRECTION OF TRAFFIC
- TRIFTON BARRIER
- FIRE HYDRANT
- CURB STOP
- WATER METER

exp.

1. THE WORK CONSISTS OF DOMESTIC WATER PIPE REPLACEMENT OF A RESIDENTIAL LEAD SERVICE LINE WITH COPPER PIPE: BETWEEN THE EXISTING CURB STOP AND THE FIRST FITTING INSIDE THE BUILDING, TO INCLUDE WALL PENETRATION AND RESTORATION OF LOCATIONS IN PUBLIC SPACE (PUBLIC PARKING/FRONTAGE, SIDEWALK, TREE BOX AREAS, ETC.) WHERE APPLICABLE.

2. DURATION OF WORK IS TO BE 1 DAY.

DC WATER AND SEWER AUTHORITY
301 Bryant St., NW,
Washington, DC 20001-1707
Public Space Restoration (PSR)

| SPEED (MPH) | MINIMUM SIGN SPACING (FT.)* | | |
|-------------|-----------------------------|-----|------|
| | A | B | C |
| 25 | 150 | 150 | 200 |
| 30 | 200 | 200 | 200 |
| 35 | 250 | 250 | 350 |
| 40 | 300 | 350 | 500 |
| 45 | 350 | 500 | 750 |
| 50 | 500 | 750 | 1000 |
| 55 | 500 | 750 | 1000 |

STANDARD NOTES

- PARKING IS TO BE RESTRICTED 72 HOURS IN ADVANCE UNLESS THERE IS AN EMERGENCY.
- SIGNS SHALL BE INSTALLED PRIOR TO THE COMMENCEMENT OF ALL WORK AND REMOVED IMMEDIATELY AFTER COMPLETION OF ACTIVITIES.
- IF A SIGN IS NO LONGER REQUIRED IT WILL BE REMOVED.
- SIGNS SHALL BE MOUNTED ON SPRING LOADED STANDS.
- THE SPACING OF TRAFFIC CONES IS TO BE 10 FT.
- IN CASE OF ONE-WAY ROADWAY OMIT OPPOSITE SIGNAGE, HAVE SIGNS ON BOTH SIDES OF ROADWAY APPROACHING WORK AHEAD.
- IF A BUS ROUTE TRAVEL LANE MUST BE MINIMUM 11 FT. IN WIDTH.

ADDRESS: 1002 4TH STREET NE
SCALE: NOT TO SCALE
STATE: WASHINGTON, D.C.
APPLICATION DATE: 04-11-2024
PERMIT DRAFTER INITIALS: EXP-SWM
SHEET: 1 OF 1
TYPICAL TCP FOR PARKING LANE CLOSURE

Permitting

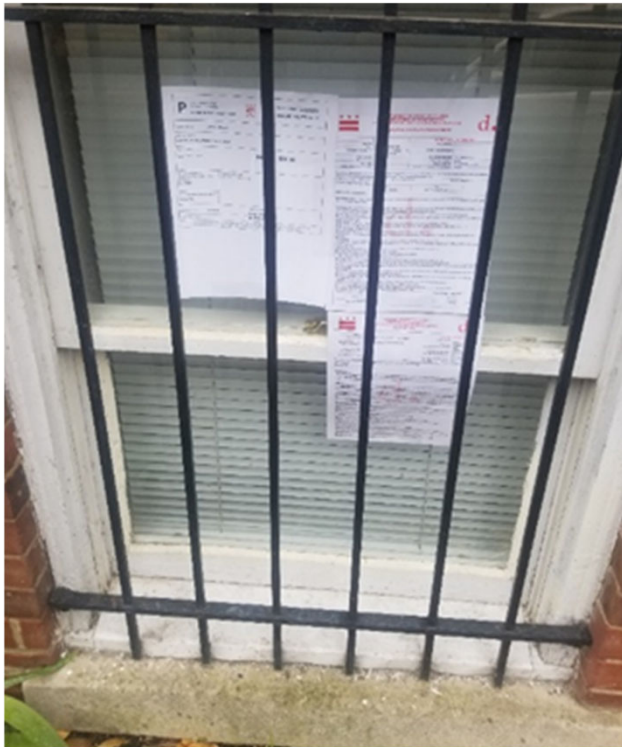

Make sure signs are visible.

It is highly encouraged to work with homeowner to keep spaces clear.

Contact DPW with questions on towing - (202) 737-4404



Department of Building (DOB) Expectations



Contractor obtains DOB plumbing permit and has Miss Utility markings conducted.



DOB will perform or you can obtain a 3rd party inspection. Contractor to submit DOB Final Inspection report including invoice.



Schedule DOB inspections on final day of work.

LPRAP Process

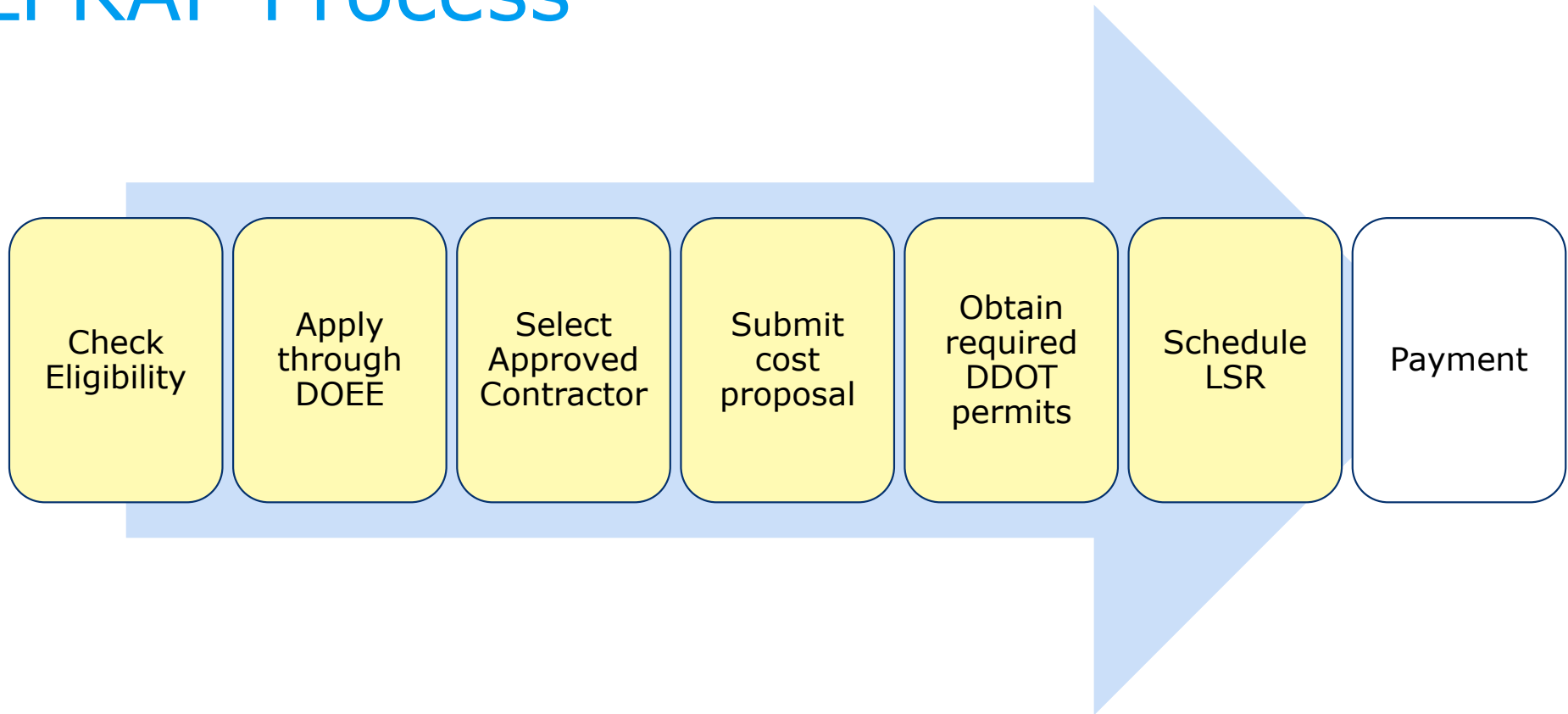

Construction Calendar

May 2024

| SUNDAY | MONDAY | TUESDAY | WEDNESDAY | THURSDAY | FRIDAY | SATURDAY |
|--------|---|--|--|---|---|----------|
| 28 | 29 2005 NAYLOR ROAD SE - Occupancy 7108 7TH STREET NW - Occupancy 1308 GIRARD STREET NW - Occupancy ▼ 2 more items | 30 2005 NAYLOR ROAD SE - Occupancy 7108 7TH STREET NW - Occupancy 1308 GIRARD STREET NW - Occupancy ▼ 3 more items | 1 3625 T STREET NW - Occupancy 1875 INGLESIDE TERRACE NW - Occupancy 1824 MONROE STREET NW - Occupancy ▼ 3 more items | 2 1875 INGLESIDE TERRACE NW - Occupancy 3607 10TH STREET NW - Construction 1206 FLORAL STREET NW - Occupancy ▼ 3 more items | 3 3607 10TH STREET NW - Construction 1849 NEWTON STREET NW - Occupancy 552 14TH STREET SE - Occupancy | 4 |
| 5 | 6 1207 HOLLY STREET NW - Occupancy 744 IRVING STREET NW - Occupancy 6711 2ND STREET NW - Occupancy ▼ 1 more item | 7 1207 HOLLY STREET NW - Occupancy 1519 CHURCH STREET NW - Occupancy 3028 SHERMAN AVENUE NW - Occupancy ▼ 4 more items | 8 1519 CHURCH STREET NW - Occupancy 3028 SHERMAN AVENUE NW - Occupancy 1145 3RD STREET NE - Occupancy ▼ 2 more items | 9 1145 3RD STREET NE - Occupancy 439 QUINCY STREET NW - Occupancy 520 WHITTIER STREET NW - Occupancy ▼ 2 more items | 10 439 QUINCY STREET NW - Occupancy 1455 MONROE STREET NW - Occupancy 5210 13TH STREET NW - EWR - Emergency ▼ 1 more item | 11 |
| 12 | 13 914 8TH STREET NE - Occupancy 1219 QUINCY STREET NW - Occupancy 447 TENNESSEE AVENUE NE - Occupancy ▼ 2 more items | 14 1847 MONROE STREET NW - Construction 1751 L STREET NE - EWR - Emergency 1379 POTOMAC AVENUE SE - Occupancy ▼ 2 more items | 15 1847 MONROE STREET NW - Construction 1751 L STREET NE - EWR - Emergency 1368 MERIDIAN PLACE NW - Occupancy ▼ 2 more items | 16 3626 NEW HAMPSHIRE AVENUE NW - Occupancy 3166 18TH STREET NW - Occupancy 508 8TH STREET NE - Occupancy ▼ 2 more items | 17 3626 NEW HAMPSHIRE AVENUE NW - Occupancy 1612 V STREET SE - Occupancy Occupancy Only | 18 |
| 19 | 20 Occupancy Only Occupancy Only Occupancy Only ▼ 2 more items | 21 729 K STREET NE - Occupancy Only 7218 BLAIR ROAD NW - Occupancy Occupancy Only 109 47TH STREET SE - Occupancy ▼ 2 more items | 22 109 47TH STREET SE - Occupancy 625 7TH STREET NE - Occupancy 759 KENYON STREET NW - Occupancy ▼ 3 more items | 23 759 KENYON STREET NW - Occupancy 2024 PIERCE MILL ROAD NW - Construction 404 6TH STREET SE - Occupancy ▼ 3 more items | 24 2024 PIERCE MILL ROAD NW - Construction 5818 SHERIER PLACE NW - Occupancy | 25 |
| | | 28 2033 ROSEMOUNT AVENUE NW - Construction 6736 2ND STREET NW - Construction 1313 CORBIN PLACE NE - Occupancy ▼ 1 more item | 29 2033 ROSEMOUNT AVENUE NW - Construction 6736 2ND STREET NW - Construction 1545 44TH STREET NW - Occupancy ▼ 3 more items | 30 1545 44TH STREET NW - Occupancy 3717 WARREN STREET NW - Occupancy ▼ 4 more items | 31 76 SEATON PLACE NW - Construction 758 NEWTON PLACE NW - Occupancy | 1 |



Calendars in View

Construction Calendar

Inspections

Pending Permits

LPRAP Process

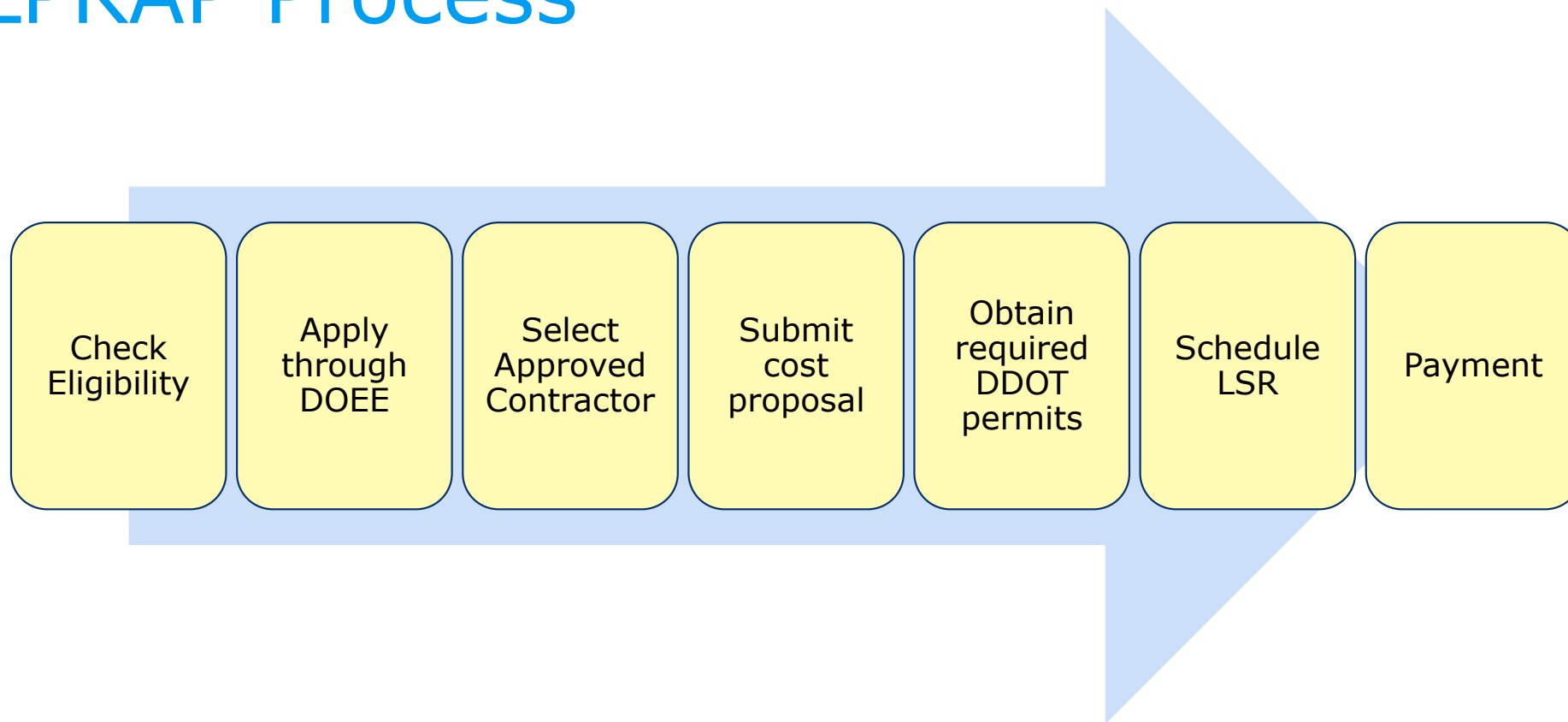



Payment Request

- ✓ Completed Payment Request with homeowner's signature
- ✓ Completed Tap Card signed by LPRAP Inspector
- ✓ Completed DOB Final Inspection Report or Receipt for third party inspection
- ✓ Photo documentation

Payment Request for Work Performed

Email completed and signed form to leadwork@dcwater.com

| | |
|----------------------------------|----------------------------|
| Service Address: | 123 Main St NE |
| Customer Name: | John and Jane Smith |
| Customer Contact Phone#: | XXX-XXX-XXXX |
| Plumbing Company Name: | LPRAP Contractor |
| Plumbing Company Address/Phone#: | LPRAP Address XXX-XXX-XXXX |
| Plumber License#: | PGM### |
| DOB Permit #: | PP#### |
| DOOT Permit #: | PA#### |
| Date Work Completed: | 1/1/2025 |
| Date of DOB Inspection: | 1/1/2025 |

| Current Contract | | | | | | |
|---------------------------|--|-----------|------------|----------|--------------|-----------------------------------|
| Item | Description | Unit Type | Unit Price | Quantity | Total Amount | Reasonable Cap |
| 1.0 | Cost of Lead Service Line Replacement with Copper, includes mobilization/demobilization, location of curb stop, backfill, restoration, penetration, and allowance | Lump Sum | | | | \$4,300 |
| 2.1 | Turnkey cost of pipe per Linear Foot to be replaced (See Item 1. on graphic) outside and inside the home (minus up to 5' LF of pipe to the 1st fitting) including backfill and restoration. | LF | 200 | 15 | 3000 | \$200.00/LF |
| 2.2 | Turnkey penetration cost thru building wall, includes 5 LF of copper pipe to 1st fitting (see Item 2. on graphic) including inside shut off valve, internal restoration (seal, patching, drywall repair and etc.). | Lump Sum | 1250 | 1 | 1250 | \$1,250 |
| 2.3 | Allowance for Communication, DOB Permits and Miscellaneous | Each | 700 | 1 | 700 | \$700 |
| 3.0 | Curb Stop and Curb Stop Box (Contingent) | Each | | | | \$500 |
| 4.0 | Special Conditions. Attach supporting documentation including photos and written explanations. | Lump Sum | | | | Supporting documentation required |
| 5.0 | Industry Adjustment for Costs & Labor (\$700) | Lump Sum | 700 | 1 | 700 | |
| 6.0 | Allowance for expedited contracted review in case DOB inspectors are unavailable to provide inspection on requested schedule. Attach documentation of payment. | Each | | | | \$450 |
| 7.0 | Test pit to verify service pipe material and NO lead is found (includes mobilization/demobilization) | Lump Sum | | | | \$1,200 |
| Actual Final Cost: | | | | | 5650 | |

Notes:

| | |
|---------------------------------|----------------|
| Homeowner Signature: Jane Smith | Date: 2/1/2025 |
|---------------------------------|----------------|

Backup – Photo Documentation



Clear public/private connection at curb stop



Excavated line at curb stop showing replaced pipe material

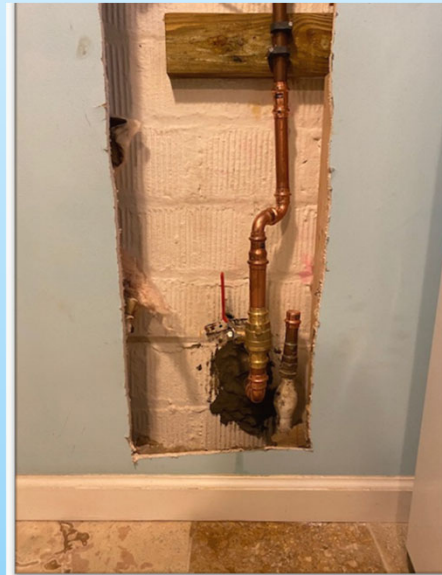

New 1st fitting



Restoration of curb stop, concrete work, impacted interior areas

MOT Equipment Reimbursement

- Indicate on separate MOT Reimbursement Form
- Include itemized invoice & confirmation of payment
- Paid & approved with 1st LPRAP case
- Capped at \$4,500 per contactor

| Item | Quantity | Sign Code | Notes |
|--|----------|-----------|---|
| Cones | 10 | | Used for every case |
| Road Work Sign | 6 | W20-1 | Used for every case |
| End Road Work Sign | 6 | G20-2a | Used for every case |
| Sidewalk Closed Sign | 2 | R9-9 | Used for every case |
| Sidewalk Closed Ahead, Cross Here Sign | 2 | R9-11 | Used for every case |
| Spring Stands | 14 | | Used for every case |
| Sidewalk Closed Stand | 4 | | Used for every case |
| Curb Lane Closed Sign | 1 | W20-5 | Used where no parking in front of house |
| Bicycle Share the Road Sign | 2 | W16-1 | Used where bike lane in front of house |
| Pedestrian Detour Sign | 2 | R-98 | Used where no sidewalk on either side of street; replaces sidewalk closed signs |
| Tree Protection 6'-tall, 7.5' wide Chain-Linked Fence (9' x 4' area) | 6 | | Used for cases where meter or curb stop is close to a tree |

Sample MOT Equipment Inventory

E-Payment Registration

paymode.com/dcwater

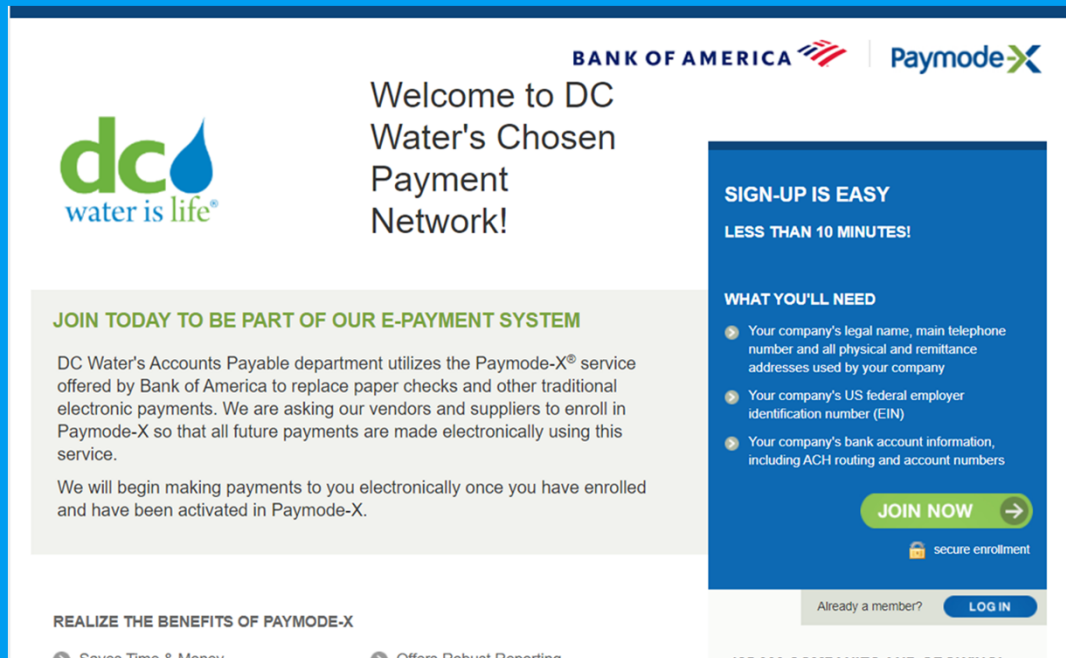

The screenshot shows the registration page for Paymode-X, a service provided by Bank of America. The page features the DC Water logo (a green 'dc' and a blue water drop with the text 'water is life®') and the Bank of America logo. The main heading reads 'Welcome to DC Water's Chosen Payment Network!'. A prominent blue box on the right side contains the text 'SIGN-UP IS EASY' and 'LESS THAN 10 MINUTES!'. Below this, a section titled 'WHAT YOU'LL NEED' lists three requirements: 1. Your company's legal name, main telephone number and all physical and remittance addresses used by your company; 2. Your company's US federal employer identification number (EIN); 3. Your company's bank account information, including ACH routing and account numbers. A green 'JOIN NOW' button with a right arrow is positioned below the list. A small lock icon and the text 'secure enrollment' are also present. At the bottom of the blue box, there is a link for 'Already a member? LOG IN'. On the left side, a grey box titled 'JOIN TODAY TO BE PART OF OUR E-PAYMENT SYSTEM' explains that DC Water's Accounts Payable department uses Paymode-X to replace paper checks and other traditional electronic payments, and that vendors and suppliers are asked to enroll so that all future payments are made electronically. It also states that payments will begin electronically once the user has enrolled and been activated. At the very bottom, a section titled 'REALIZE THE BENEFITS OF PAYMODE-X' lists two benefits: 'Saves Time & Money' and 'Offers Robust Reporting'.

BANK OF AMERICA | **PaymodeX**

dc water is life®

Welcome to DC Water's Chosen Payment Network!

JOIN TODAY TO BE PART OF OUR E-PAYMENT SYSTEM

DC Water's Accounts Payable department utilizes the Paymode-X® service offered by Bank of America to replace paper checks and other traditional electronic payments. We are asking our vendors and suppliers to enroll in Paymode-X so that all future payments are made electronically using this service.

We will begin making payments to you electronically once you have enrolled and have been activated in Paymode-X.

SIGN-UP IS EASY
LESS THAN 10 MINUTES!

WHAT YOU'LL NEED

- Your company's legal name, main telephone number and all physical and remittance addresses used by your company
- Your company's US federal employer identification number (EIN)
- Your company's bank account information, including ACH routing and account numbers

JOIN NOW →

secure enrollment

Already a member? **LOG IN**

REALIZE THE BENEFITS OF PAYMODE-X

- Saves Time & Money
- Offers Robust Reporting

125,000 COMPANIES AND GROWING!

Approved Contractor List



Failure to meet contractor requirements will result in removal from Approved Contractor List.

Issuance of adverse judgement, Notice of Violation, etc.

Significant customer complaints

Failure to keep appointment times

Lack of appropriate equipment

Failure to comply with permit requirements

Unresponsiveness

Lack of participation

Health & Safety



- **Before you dig** – Establish locations of existing utilities
- **Excavate with Care** - Immediately notify DC Water and the utility owner if an underground utility is damaged.
- **Work safely within excavations** - provide engineered protective systems (*i.e.*, trench box) for excavations greater than 5 ft.

OSHA Lead in Construction Standard

- 29 CFR 1926.62 (a) This section applies to all construction work where an employee may be occupationally exposed to lead.
- OSHA construction standard (1926.62 (d)) require employers to assess potential employee exposure to lead.
- Lead health hazard information must be communicated to workers including, but not limited to, warning signs and labels, and other employee information and training.
- Workers are required to attend a lead worker training program if they are exposed to lead at or above the action level on any day. Initial training must be provided before time of job assignment involving potential lead exposure.
- Training must be provided on an annual basis for each worker who is subject to lead exposure at or above the action level on any day.

Thank You! Questions?

